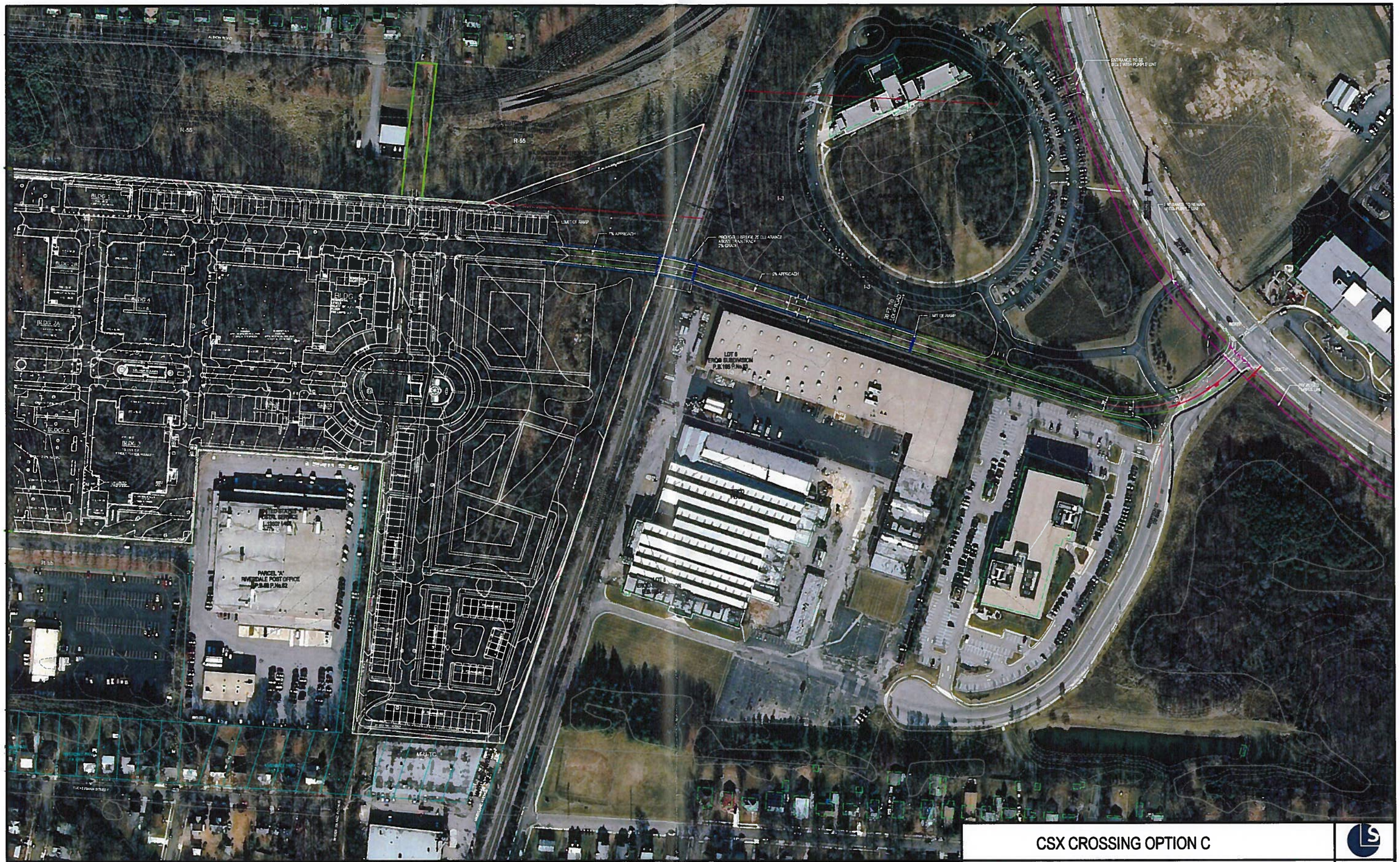

Lenderman Gorbacz Associates, Inc.

LANHAM OFFICE
4266 Forbes Boulevard
Lanham, MD 20706
t. 301.794.7555 f. 301.794.7656

Engineering
Planning
Surveying
Environmental Sciences

Rockville
Lanham
Frederick
Waldorf
Leonardtown
Chantilly

www.LSAassociates.net

NO.	REVISIONS	BY	DATE

DATE:
DESIGNED:
CAD STANDARDS VERSION: V8 - 2000
TECHNICIAN:
CHECKER:

COPYRIGHT 2002 TAX MAP PROOF
PERMITTED USE NUMBER 20211108

MAP 12	GRID E-1
TAX MAP 42 D2	ZONING CATEGORY R-55
WSSC 200' Sheet 206 NE 04	
SITE DATUM HORIZONTAL: NAD 83 VERTICAL: NGVD 1929	

MISS UTILITY NOTE

INFORMATION CONCERNING EXISTING UNDERGROUND UTILITIES WAS OBTAINED FROM AVAILABLE RECORDS. THE CONTRACTOR MUST DETERMINE THE EXACT LOCATION AND ELEVATION OF ALL EXISTING UTILITIES AND UTILITY CROSSINGS BY DIGGING TEST PITS BY HAND, WELL IN ADVANCE OF THE START OF EXCAVATION. CONTACT "MISS UTILITY" AT 1-800-257-7777, 48 HOURS PRIOR TO THE START OF EXCAVATION. IF CLEARANCES ARE LESS THAN SHOWN ON THIS PLAN OR TWELVE (12) INCHES, WHICHEVER IS LESS, CONTACT THE ENGINEER AND THE UTILITY COMPANY BEFORE PROCEEDING WITH CONSTRUCTION. CLEARANCES LESS THAN NOTED MAY REQUIRE REVISIONS TO THIS PLAN.

CSX CROSSING OPTION C

CAFRITZ PROPERTY

RIVERDALE (19th) ELECTION DISTRICT
PRINCE GEORGE'S COUNTY, MARYLAND

1" = 100'

SHEET 1 OF 1

PROJECT NO. 2411-01-00